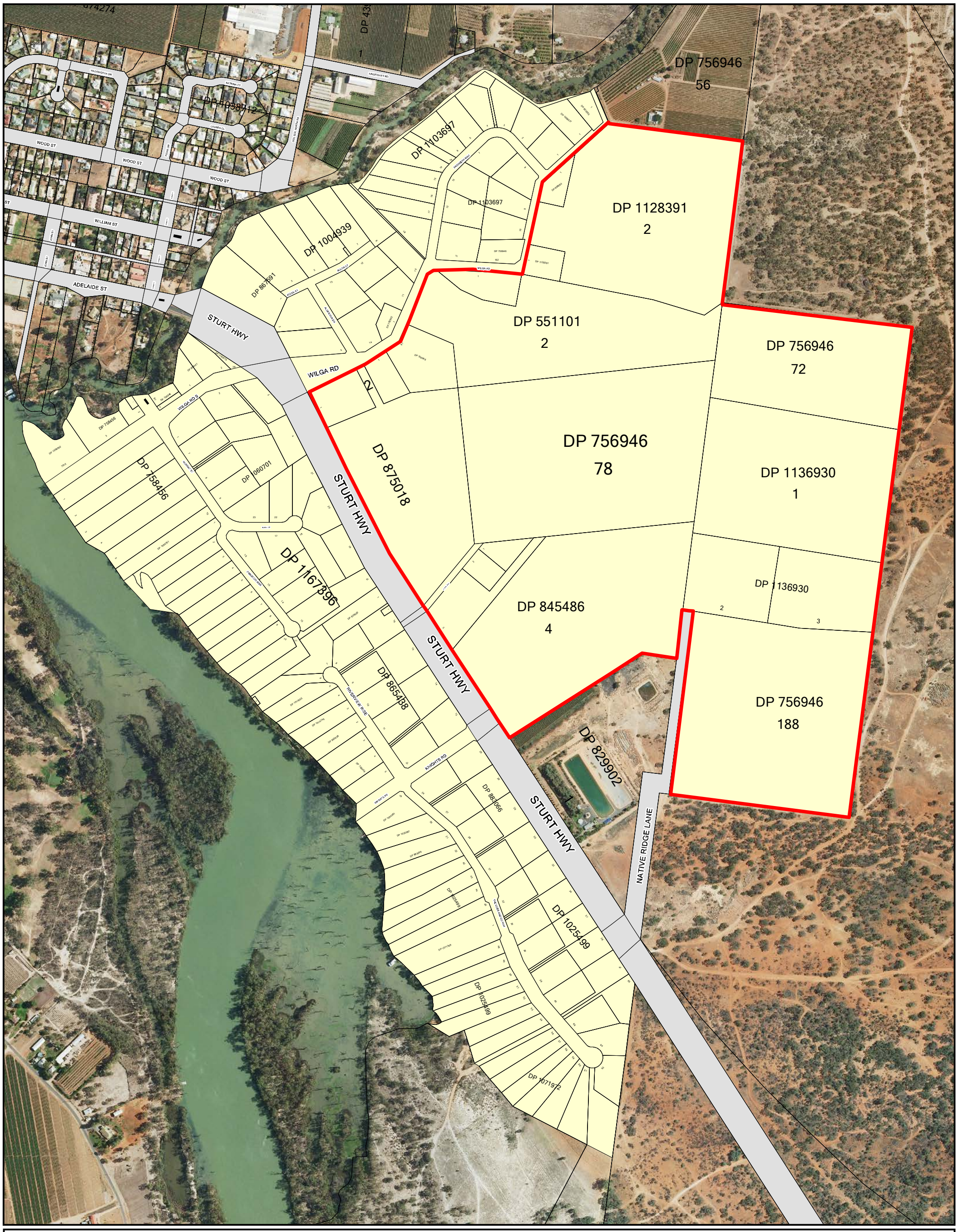

Wentworth Shire Council
P.O. Box 81 Wentworth 2648.
Tel. (03) 5027 5027 Fax. (03) 5027 5000
E-mail: council@wentworth.nsw.gov.au
www.wentworth.nsw.gov.au

Wentworth Shire Council LEP 2011 (Amendment No.3)
Planning Proposal for Reduction of
Minimum Lot Size from 5000sqm to 3000sqm
within existing
Zone R5 Large Lot Residential for the identified
area shown with heavy red edge.

N W E S

Date: 02/07/2013

Created By: GIS

Projection System: MGA94 (Zone 54)

File Path: G:\BaseGDA94\GIS_Jobs_Production_Storage_Area\R13_100 to R13_199\R13_105

© Wentworth Shire Council 2013.

While every care is taken to ensure the accuracy of this product, Wentworth Shire Council and the Local/State/ Federal Government departments and Non-Government organisations whom supply datasets, make no representations or warranties about its accuracy, reliability, completeness or suitability for any particular purpose and disclaims all responsibility and all liability (including without limitation, liability in negligence) for all expenses, losses, damages (including indirect or consequential damage) and costs which you might incur as a result of the product being inaccurate or incomplete in any way and for any reason.